

Bear Creek MOUNTAIN

S E R I E S
LOG-SIDED HOMES

Exterior: Log-sided home featuring authentic cedar log profile siding, cedar fascia, chateau green roof shingles, and beige soffitt, windows, and doors.



Interior: Once inside, prepare to be greeted by the fresh scent of redwood cedar presented in a sophisticated trim layout.

Key Features:

Exterior

- Authentic Cedar Log Profile Siding
- Chateau Green Roof Shingles
- Cedar Wood Fascia
- Beige Soffitt, Windows, and Exterior Doors
- 8/12 Storage Roof w/ 12" Eaves
- Patterned Composite Decking on Porches (where applicable)

Interior

- 8'8" Sidewall & Ceiling Height
- Cedar Wood Beams on Ceiling of Living Areas
- Cedar Wainscot in Great Room
- Cedar Trim in Living Areas
- Jewel Tiffany Chandelier
- *Antique Pewter* Hardware

Bear Creek Mountain Options



Above: Great room of *Appalachian Lodge* model showing cedar wood beams, wainscot, and antique white paint on walls & ceiling



Above: Kitchen of *Appalachian Lodge* model



Above: Standard Hutch and Wet Bar Sink in *Appalachian Lodge* model

Above: Dining area and great room of *Appalachian Lodge* model showing log wall and wrap-around stone fireplace

Key Options:

Exterior

- 10/12 & 12/12 Roof Pitch
- Hand-Laid *Bucks County Rubble Stone* on Recessed Wall of Porch
- Porch Kit (6-foot extension assembled by builder)
 - Cedar Railing & Trim
 - Solid Cedar Porch Support Columns

Interior

- Hand-Laid *Bucks County Rubble Wrap-Around Stone* Fireplace (Raised or Flat Hearth)
- *Antique White Paint* Finished on Walls & Ceilings Throughout
- Cedar Log Wall in Great Room, Dining Area
- Solid Oak Hardwood Flooring



Above: Optional beige patio door with transom and standard *Bear Creek Mountain* drapery package; also showing optional decorative glass cabinet doors in kitchen and at wet bar



Above: Optional 12/12 Pitch Cape Roof with (3) 6-foot Doghouse Dormers (Opt.) and 12/12 Pitch Reverse Gable with Porch Extension (Opt.)

NOTICE: Cedar (log) siding is a natural wood product having various grains, knots, splits & colorations. No guarantee against these items and no warranty work will be done to change such items. This product must be sealed immediately upon delivery & routinely afterwards unless a darker look is desired.

THREE SPECIALLY DESIGNED FLOOR PLANS...

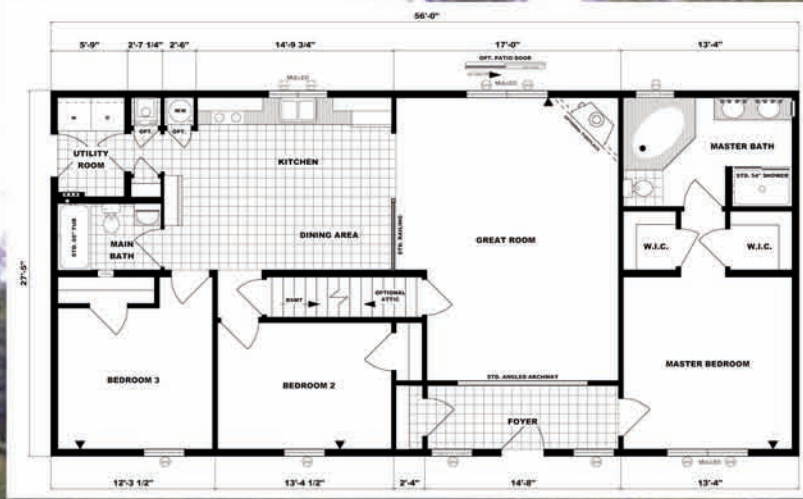

THE ACADIA LODGE

27'5" X 56'

3 bedrooms, 2 baths
Foyer at Great Room
Approx. 1,536 sq. ft.

THE POCONO LODGE

27'5" X 60'

3 bedrooms, 2 baths
Recessed Porch
Approx. 1,645 sq. ft.

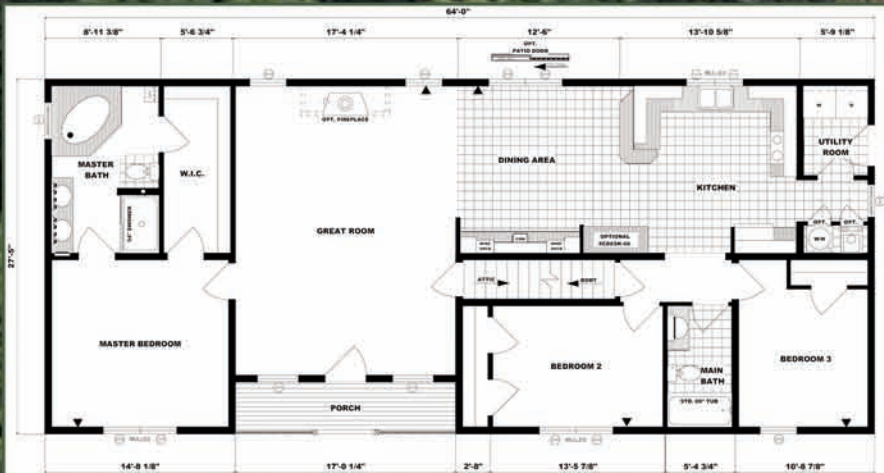
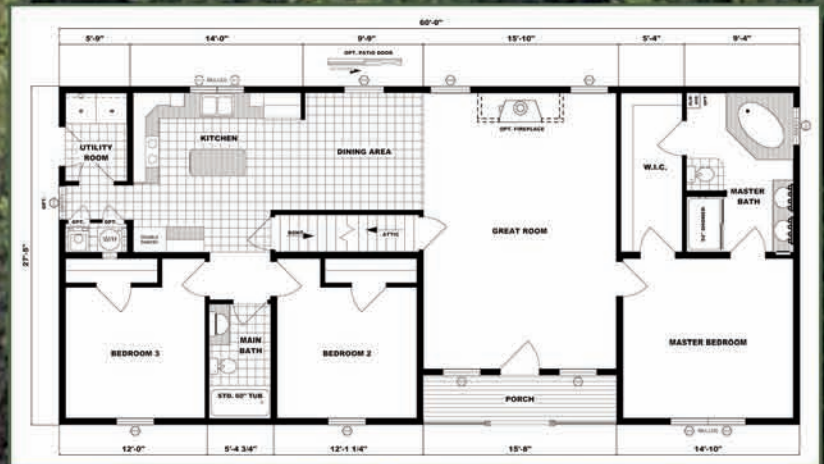

THE APPALACHIAN LODGE

27'5" X 64'

3 bedrooms, 2 baths
Recessed Porch
Approx. 1,755 sq. ft.

All representations and descriptions of the Pleasant Valley Product are believed to be accurate at the time of publication. Due to continual product improvement and changes in design, we cannot guarantee exact duplication of every product and/or rendering shown herein. Model availability and specifications may change without notice. Your builder or retailer, an independent contractor, who is not an agent of Pleasant Valley Homes, is the party responsible for your purchase contract and any additions, deletions, alterations or attachments made to or in your home.

© PVMHI 08/2008

PLEASANT VALLEY HOMES
modular

100 Hammersmith Drive
PO Box 88
Pine Grove, PA 17963
(570) 345-6500
www.pvmhi.com